



October 11, 2023

**INVITATION TO BID
BL149-23**

The Gwinnett County Board of Commissioners is soliciting competitive sealed bids from qualified service providers for **Provision of Traffic Counting Services on an Annual Contract** with Four (4) one-year options to renew for the Department of Transportation.

Bids should be typed or submitted in ink and returned in a sealed container marked on the outside with the BL# and Company Name. Bids will be received until **2:50 P.M. October 27, 2023**, at the Gwinnett County Financial Services - Purchasing Division – 2nd Floor, 75 Langley Drive, Lawrenceville, Georgia 30046. Any bid received after this date and time will not be accepted. Bids will be publicly opened and read at 3:00 P.M. Apparent bid results will be available the following business day on our website www.gwinnettcounty.com.

Questions regarding bids should be directed to Olivia Graves, Purchasing Associate II at olivia.graves@gwinnettcounty.com or by calling 770-822-8734 no later than **3:00 PM on October 19, 2023**. Bids are legal and binding upon the bidder when submitted.

Successful service provider will be required to meet insurance requirements. The Insurance Company should be authorized to do business in Georgia by the Georgia Insurance Department, and must have an A.M. Best rating of A-5 or higher.

Gwinnett County does not discriminate on the basis of disability in the admission or access to its programs or activities. Any requests for reasonable accommodations required by individuals to fully participate in any open meeting, program or activity of Gwinnett County Government should be directed to the ADA Coordinator at the Gwinnett County Justice and Administration Center, 770-822-8165.

The written bid documents supersede any verbal or written prior communications between the parties.

Award will be made to the service provider submitting the lowest responsive and responsible quote. Gwinnett County reserves the right to reject any or all quotes, to waive technicalities, and to make an award deemed in its best interest. Quotes may be split or awarded in entirety. Gwinnett County reserves the option to negotiate terms, conditions, and pricing with the lowest responsive, responsible bidder(s) at its discretion.

Award notification will be posted after award on the County website, www.gwinnettcounty.com and companies submitting a bid will be notified via email. We look forward to your bid and appreciate your interest in Gwinnett County.

Olivia Graves
Purchasing Associate II

The following pages should be returned as part of your bid:

Bid Schedule, Pages 8-9
References, Page 10
Ethics Affidavit Page 11
Contractor Affidavit & Agreement, Page 12

I. **General Specifications**

The following specifications describe the contractual requirements for Traffic, Pedestrian and Bicycle Counting Services on an annual basis for Gwinnett County Department of Transportation:

1. Gwinnett County reserves the right to reject any or all bids, to waive informalities and re-advertise. Award will be made to the lowest responsive and responsible bidder.
2. Gwinnett County reserves the right to award multiple contractors, utilizing the contractor(s) based on cost and availability. Once the contract is awarded, work will generally be assigned based on the cost, but may also include responsiveness to the schedule and scope of work on individual projects. The scope for each individual project will be identified and presented in a work order to the contractor by the County. The contractor shall be required to provide a Not-to-Exceed quote based on the rates provided as part of this bid, as noted in the attached Bid Schedule.
3. The company/firm should have a minimum of three (3) years of experience providing traffic counting services. References from three clients, one of which should be a Georgia County or municipality, are requested as part of the bid submittal.
4. Utilization of any subcontractor or outsourcing of work that is associated with this price agreement/contract is subject to prior approval by the Gwinnett County Department of Transportation.
5. The unit rates provided in the quote schedule shall include all work associated with performing, processing, and submitting the traffic counts and studies to the Gwinnett County Department of Transportation.

II. **Scope of Services**

The following describes the scope of services for Traffic, Pedestrian and Bicycle Counting Services on an annual basis for the Gwinnett County Department of Transportation. Gwinnett County Road Classification Map can be found under **Appendix A**:

1. There are four basic counts / services which the service provider performs:
 - a. Average daily traffic (ADT) counts with vehicle classification.
 - b. Speed Studies with volume (ADT) data and vehicle classification, to include speed data with 50th, 85th, 95th percentile, minimum, max speed.
 - c. Intersection turning movement counts (TMC) with delay studies.
 - d. Pedestrian and bicycle counts
2. Traffic counts will be requested either on monthly or project / program specific basis.
 - a. All other count requests will be project / program specific and be issued on an 'as needed' basis. Any special instructions will be included in the work order.
3. Each service provider must be equipped and capable of completing project / program specific work orders for turning movement, volume (ADT), and speed studies within fifteen (15) business days. For requests exceeding 25 items, thirty (30) days will be granted.
4. The counts and studies should be performed as follows unless otherwise directed or requested by the individual work order.
 - a. Volume (ADT) counts shall be bi-directional, include vehicle classification, and be performed for the time interval requested in the work order (24 hours, 48 hours, 5 days, or 7 days).

- b. Speed studies shall be bi-directional, performed for 24 continuous hours, and include the volume (ADT) data and vehicle classification reports as part of the unit rate price.

III. **Section A: Turning Movement Counts (TMC), Line Item 1-18**

In transportation analysis, turning movement counts (TMC) quantify the amount of traffic entering and exiting an intersection during a given period of time. These counts are often used to evaluate and implement intersection improvements that impact traffic operations, congestion, and safety.

1. Five (5), Six (6), Seven (7), and Eight (8) hour turning movement count requests shall be performed for the peak traffic periods specified in the work order.
2. Nine (9) hour turning movement count requests shall be performed for the peak traffic periods specified in the work order. The standard counting intervals are from 6:00 AM to 9:00 AM for morning counts; 11:00 AM to 2:00 PM for midday counts, and 4:00 PM to 7:00 PM for evening counts.
3. Thirteen (13) hour turning movement count requests shall be performed from (6:00 AM to 7:00 PM) to encompass the three peak traffic periods of a standard workday. The standard counting intervals are from 6:00 AM to 11:00 AM for morning counts; 11:00 AM to 2:00 PM for mid-day counts, and 2:00 PM to 7:00 PM for evening counts.
4. Fourteen (14), Fifteen (15), and twenty-four (24) hour turning movement count requests shall be performed for the peak traffic periods specified in the work order.
5. With regards to vehicle classification, Turning Movement Counts (TMC) shall include the percentage of pedestrians, bicycles, single-unit trucks, and combination trucks per movement per count interval. Machine Counts shall include vehicle classification per the standard FHWA 13 Class Specification. This data will be included at the unit rate provided for all counts.
6. If classification information is necessary for turning movement counts (TMC), it will be indicated on the work order and should be billed at the appropriate unit rate price. Pedestrian and Bicycle count information shall be provided for all Turning Movement Counts (TMC) regardless of whether vehicular classification is requested.
7. Videos that are collected to process Turning Movement Counts (TMC) shall be made available upon request in a non-proprietary video format. Video should be retained for a minimum of 30 days after the delivery of the count data.
8. All turning movement count (TMC) work orders will include a delay study. The delay study for turning movement counts shall include the peak hour delay for the entire timeframe. Delay studies for thirteen (13) hour turning movement counts (TMC) shall include the peak hour delay for the three standard peak periods. The standard counting intervals are from 6:00 AM to 11:00 AM for morning counts; 11:00 AM to 2:00 PM for midday counts, and 2:00 PM to 7:00 PM for evening counts.
9. The County does not have a standard form. Use the following guidelines for instructions. Sample delay report is included as **Appendix B**:
 - a. At the beginning of the turning movement count (TMC), and at each successive five-minute interval, the number of queued or stopped vehicles approaching the intersection shall be recorded. Delay must be sub-categorized by movement, not by lane.

b. The “critical” movement for each leg of the intersection should be documented on the report submitted to the County. Judgment will be required to determine the critical movement per approach.

c. To calculate the average peak hour delay, the actual peak hour shall be determined based on the counts. The delay for each of the 5-minute intervals during the peak hour is then added together and divided by 12 to calculate the peak hour delay.

IV. Section B: Machine Counts (ADT & Speed Study), Line Items 1-5

Speed Study data collection is used to examine speeds of free-flowing traffic. The studies provide details on average vehicle count as well as traffic volume.

1. Machine Counts (ADT & Speed Studies) requested on roadways with four or more lanes shall be performed utilizing two counters and invoiced/billed as two counts per the established unit rate price. Typically, separate counters will be utilized per direction and combined to provide the bi-directional results.
2. Machine Counts (ADT & Speed Studies) with less than four lanes shall be performed utilizing one (1) counter and invoiced/billed as one count per the established unit rate price.
3. Machine Counts (ADT & Speed Studies) will include the detailed location of the count. This shall be reported as an address or GPS coordinates with latitude and longitude.

V. Section C: Pedestrian and Bicycle Counts, Line item 1-2

Pedestrian and bicycle counts provide the foundation for nonmotorized travel along a path, road, or a network. These counts are needed to assess the need for future improvements and infrastructure development.

1. A travel path is categorized by two types of counts: counts at an intersection and counts along a road, path, segment, or mid-block crossing. Counts at intersections shall include turning movements.
2. Intersection counts shall include all four approaches and shall be broken down into pedestrian and bicyclist categories with intervals of 15-minutes. The average hourly count shall be provided.
3. Road, path, segment, or mid-block areas shall include two approaches and shall be broken down into pedestrian and bicyclist categories with intervals of 15-minutes. The average hourly count shall be provided:
 - a. For road, path, segment, and mid-block crossing, a segment is defined as 200-300ft road section that is identified on the work order.
4. Hourly counts can include four (4), six (6), and twelve (12) hour counts.
5. Final report shall identify total count, total average, average by 15-minute, and average by 60-minute intervals.

VI. Miscellaneous Information

Annual count requests will be provided in batches on a monthly basis. Annual count requests will be for roads that are classified as collector roads and above.

1. Rain, snow, and inclement weather can affect traffic flow and therefore traffic volumes. No counts shall be performed on days of heavy rain, snow, or during other inclement weather situations.

2. Any counts performed during a week with a major holiday or between November 15 and January 15 shall be explicitly discussed and approved.
3. Unless otherwise requested by the work order Machine Counts (ADT) and Turning Movement Counts (TMC) should only be performed on Tuesday, Wednesday, or Thursday.
4. The service provider shall perform internal QA/QC tests to check the accuracy of the data prior to submittal to Gwinnett County Department of Transportation. All machine or electronic counting devices shall be calibrated at least once per year.
5. The service provider will submit all data electronically via email to the Gwinnett County Department of Transportation employee who issued the work order. The data shall be provided in both spreadsheet and pdf formats.
6. All work performed shall be invoiced within five (5) business days, dated the day it was submitted to the designated staff member who submitted the work order to the vendor.

FAILURE TO RETURN THIS PAGE AS PART OF THE BID DOCUMENT MAY RESULT IN REJECTION OF BID.

BID SCHEDULE

ITEM #	APPROX. ANNUAL QTY	DESCRIPTION	UNIT PRICE	TOTAL PRICE
Section A: Turning Movement Counts (TMC)				
1	5	5 Hour (with delay)	/EA	
2	5	5 Hour (with delay and classification)	/EA	
3	50	6 Hour (with delay)	/EA	
4	10	6 Hour (with delay and classification)	/EA	
5	5	7 Hour (with delay)	/EA	
6	5	7 Hour (with delay and classification)	/EA	
7	5	8 Hour (with delay)	/EA	
8	5	8 Hour (with delay and classification)	/EA	
9	10	9 Hour (with delay)	/EA	
10	10	9 Hour (with delay and classification)	/EA	
11	200	13 Hour (with delay)	/EA	
12	25	13 Hour (with delay and classification)	/EA	
13	3	14 Hour (with delay)	/EA	
14	3	14 Hour (with delay and classification)	/EA	
15	3	15 Hour (with delay)	/EA	
16	3	15 Hour (with delay and classification)	/EA	
17	3	24 Hour (with delay)	/EA	
18	3	24 Hour (with delay and classification)		
SECTION A TOTAL				\$
Section B: Machine Counts (ADT & Speed Studies)				
1	400	24 Hour Bi-directional (with classification)	/EA	
2	25	48 Hour Bi-directional (with classification)	/EA	
3	10	5 Day Bi-directional (with classification)	/EA	
4	10	7 Day Bi-directional (with classification)	/EA	
5	500	Speed Study (with ADT & classification)	/EA	
SECTION B TOTAL				\$
Section C: Pedestrian and Bicycle Count				
1	5	4 Hour Pedestrian/ Bicycle Count	/EA	
2	5	6 Hour Pedestrian/ Bicycle Count	/EA	
3	5	12 Hour Pedestrian/Bicycle Count	/EA	
SECTION C TOTAL				\$
BID TOTAL				\$

COMPANY NAME: _____

FAILURE TO RETURN THIS PAGE AS PART OF THE BID DOCUMENT MAY RESULT IN REJECTION OF BID.

Gwinnett County requires pricing to remain firm for the duration of the initial term of the contract. Failure to hold firm pricing for the initial term of the contract will be sufficient cause for Gwinnett County to declare bid non-responsive.

Unless otherwise noted, quoted prices will remain firm for four (4) additional one-year periods. If a percentage increase/decrease is a part of the renewal options, please note this in the space provided together with an explanation.

Renewal Option 1:	_____ % Increase	_____ % Decrease	Explanation _____
Renewal Option 2:	_____ % Increase	_____ % Decrease	Explanation _____
Renewal Option 3:	_____ % Increase	_____ % Decrease	Explanation _____
Renewal Option 4:	_____ % Increase	_____ % Decrease	Explanation _____

Termination for Cause: The County may terminate this agreement for cause upon ten days prior written notice to the contractor of the contractor’s default in the performance of any term of this agreement. Such termination shall be without prejudice to any of the County’s rights or remedies by law.

Termination for Convenience: The County may terminate this agreement for its convenience at any time upon 30 days written notice to the contractor. In the event of the County’s termination of this agreement for convenience, the contractor will be paid for those services actually performed. Partially completed performance of the agreement will be compensated based upon a signed statement of completion to be submitted by the contractor, which shall itemize each element of performance.

Certification of Non-Collusion in Bid Preparation _____
Signature _____ Date _____

The undersigned acknowledges receipt of the following addenda, listed by number and date appearing on each:

Addendum No.	Date	Addendum No.	Date
_____	_____	_____	_____
_____	_____	_____	_____

The County requires that all who enter into a contract for the physical performance of services with the County must satisfy O.C.G.A. § 13-10-91 and Rule 300-10-1-.02, in all manner, and such are conditions of the contract.

In compliance with the attached specifications and O.C.G.A. §36-91-50, the undersigned offers and agrees, if this bid is accepted by the Board of Commissioners within ninety (90) days of the date of bid opening, to furnish any or all of the items upon which prices are quoted, at the price set opposite each item, delivered to the designated point(s) within the time specified in the bid schedule. By submission of this bid, I understand that Gwinnett County uses Electronic Payments for remittance of goods and services. Vendors should select their preferred method of electronic payment upon notice of award. For more information on electronic payments, please refer to the Electronic Payment information in the instructions to bidders.

Legal Business Name _____

Address _____

Does your company currently have a location within Gwinnett County? Yes No

Representative Signature _____ Printed Name _____

Telephone Number _____ Fax Number _____

Email Address _____

REFERENCES

Gwinnett County requests a minimum of three (3) references where work of a similar size and scope has been completed.

Note: References should be customized for each project, rather than submitting the same set of references for every project bid. The references listed should be of similar size and scope of the project being bid on. Do not submit a project list in lieu of this form.

1. Company Name _____
Brief Description of Project _____
Completion Date _____
Contract Amount \$ _____ Start Date _____
Contact Person _____ Telephone _____
E-Mail Address _____

2. Company Name _____
Brief Description of Project _____
Completion Date _____
Contract Amount \$ _____ Start Date _____
Contact Person _____ Telephone _____
E-Mail Address _____

3. Company Name _____
Brief Description of Project _____
Completion Date _____
Contract Amount \$ _____ Start Date _____
Contact Person _____ Telephone _____
E-Mail Address _____



CODE OF ETHICS AFFIDAVIT

PLEASE RETURN THIS FORM COMPLETED WITH YOUR SUBMITTAL. SUBMITTED FORMS ARE REQUIRED PRIOR TO EVALUATION.

In accordance with Section 54-33 of the Gwinnett County Code of Ordinances the undersigned bidder/proposer makes the following full and complete disclosure under oath, to the best of their knowledge, of the name(s) of all elected officials whom it employs or who have a direct or indirect pecuniary interest in or with the bidder/proposer, its affiliates or its subcontractors:

1. _____
Company Submitting Bid/Proposal

2. Please select one of the following:

- No information to disclose *(complete only section 4 below)*
- Disclosed information below *(complete section 3 & section 4 below)*

3. If additional space is required, please attach list:

Gwinnett County Elected Official Name

Gwinnett County Elected Official Name

Gwinnett County Elected Official Name

Gwinnett County Elected Official Name

4. BY: _____
Authorized Officer or Agent Signature

Sworn to and subscribed before me this

Printed Name of Authorized Officer or Agent

_____ day of _____, 20____

Title of Authorized Officer or Agent of Contractor

Notary Public

(seal)

Note: See Gwinnett County Code of Ethics Ordinance EO2011, Sec. 54-33. The ordinance will be available to view in its' entirety at **GwinnettCounty.com**



**CONTRACTOR AFFIDAVIT AND AGREEMENT
(THIS FORM SHOULD BE FULLY COMPLETED AND RETURNED WITH YOUR SUBMITTAL)**

By executing this affidavit, the undersigned contractor verifies its compliance with The Illegal Immigration Reform Enhancements for 2013, stating affirmatively that the individual, firm, or corporation which is contracting with the Gwinnett County Board of Commissioners has registered with and is participating in a federal work authorization program* [any of the electronic verification of work authorization programs operated by the United States Department of Homeland Security or any equivalent federal work authorization program operated by the United States Department of Homeland Security] to verify information of newly hired employees, pursuant to the Immigration Reform and Control Act, in accordance with the applicability provisions and deadlines established therein.

The undersigned further agrees that, should it employ or contract with any subcontractor(s) in connection with the physical performance of services or the performance of labor pursuant to this contract with the Gwinnett County Board of Commissioners, contractor will secure from such subcontractor(s) similar verification of compliance with the Illegal Immigration Reform and Enforcement Act on the Subcontractor Affidavit provided in Rule 300-10-01-.08 or a substantially similar form. Contractor further agrees to maintain records of such compliance and provide a copy of each such verification to the Gwinnett County Board of Commissioners at the time the subcontractor(s) is retained to perform such service.

E-Verify * User Identification Number

Date Registered

Legal Company Name

Street Address

City/State/Zip Code

BY: _____
Authorized Officer or Agent
(Contractor Signature)

Date

Title of Authorized Officer or Agent of Contractor

Printed Name of Authorized Officer or Agent

SUBSCRIBED AND SWORN
BEFORE ME ON THIS THE
____ DAY OF _____, 20____

Notary Public
My Commission Expires: _____

For Gwinnett County Use Only: Document ID # _____ Issue Date: _____ Initials: _____
--

* As of the effective date of O.C.G.A. 13-10-91, the applicable federal work authorization program is "E-Verify" operated by the U.S. Citizenship and Immigration Services Bureau of the U.S. Department of Homeland Security, in conjunction with the Social Security Administration (SSA).

STANDARD INSURANCE REQUIREMENTS

(For projects less than \$1,000,000)

1. Statutory Workers' Compensation Insurance
 - (a) Employers Liability:
 - ✓ Bodily Injury by Accident - \$100,000 each accident
 - ✓ Bodily Injury by Disease - \$500,000 policy limit
 - ✓ Bodily Injury by Disease - \$100,000 each employee

2. Commercial General Liability Insurance
 - (a) \$500,000 limit of liability per occurrence for bodily injury and property damage
 - (b) The following additional coverage must apply:
 - ✓ 1986 (or later) ISO Commercial General Liability Form
 - ✓ Dedicated Limits per Project Site or Location (CG 25 03 or CG 25 04)
 - ✓ Additional Insured Endorsement (Form B CG 20 10 with a modification for completed operations or a separate endorsement covering Completed Operations)
 - ✓ Blanket Contractual Liability
 - ✓ Broad Form Property Damage
 - ✓ Severability of Interest
 - ✓ Underground, explosion, and collapse coverage
 - ✓ Personal Injury (deleting both contractual and employee exclusions)
 - ✓ Incidental Medical Malpractice
 - ✓ Hostile Fire Pollution Wording

3. Auto Liability Insurance
 - (a) \$500,000 limit of liability per occurrence for bodily injury and property damage
 - (b) Comprehensive form covering all owned, non-owned, leased, hired, and borrowed vehicles
 - (c) Additional Insured Endorsement
 - (d) Contractual Liability

4. Umbrella Liability Insurance - \$1,000,000 limit of liability
 - (a) The following additional coverage must apply
 - ✓ Additional Insured Endorsement
 - ✓ Concurrency of Effective Dates with Primary
 - ✓ Blanket Contractual Liability
 - ✓ Drop Down Feature
 - ✓ Care, Custody, and Control - Follow Form Primary
 - ✓ Aggregates: Apply Where Applicable in Primary
 - ✓ Umbrella Policy must be as broad as the primary policy

5. Gwinnett County Board of Commissioners **(and any applicable Authority)** should be shown as an additional insured on General Liability, Auto Liability and Umbrella Liability policies.

6. The cancellation should provide 10 days notice for nonpayment and 30 days notice of cancellation.

7. Certificate Holder should read:
 - Gwinnett County Board of Commissioners
 - 75 Langley Drive
 - Lawrenceville, GA 30046-6935

8. Insurance Company, except Worker' Compensation carrier, must have an A.M. Best Rating of A-5 or higher. Certain Workers' Comp funds may be acceptable by the approval of the Insurance Unit. European markets including those based in London and domestic surplus lines markets that operate on a non-admitted basis are exempt from this requirement provided that the contractor's broker/agent can provide financial data to establish that a market is equal to or exceeds the financial strengths associated with the A.M. Best's rating of A-5 or better.

9. Insurance Company should be licensed to do business by the Georgia Department of Insurance.
10. Certificates of Insurance, and any subsequent renewals, must reference specific bid/contract by project name and project/bid number.
11. The Contractor shall agree to provide complete certified copies of current insurance policy (ies) or a certified letter from the insurance company (ies) if requested by the County to verify the compliance with these insurance requirements.
12. All insurance coverages required to be provided by the Contractor will be primary over any insurance program carried by the County.
13. Contractor shall incorporate a copy of the insurance requirements as herein provided in each and every subcontract with each and every Subcontractor in any tier, and shall require each and every Subcontractor of any tier to comply with all such requirements. Contractor agrees that if for any reason Subcontractor fails to procure and maintain insurance as required, all such required Insurance shall be procured and maintained by Contractor at Contractor's expense.
14. No Contractor or Subcontractor shall commence any work of any kind under this Contract until all insurance requirements contained in this Contract have been complied with and until evidence of such compliance satisfactory to Gwinnett County as to form and content has been filed with Gwinnett County. **The Acord Certificate of Insurance or a preapproved substitute is the required form in all cases where reference is made to a Certificate of Insurance or an approved substitute.**
15. The Contractor shall agree to waive all rights of subrogation against the County, the Board of Commissioners, its officers, officials, employees, and volunteers from losses arising from work performed by the contractor for the County.
16. Special Form Contractors' Equipment and Contents Insurance covering owned, used, and leased equipment, tools, supplies, and contents required to perform the services called for in the Contract. The coverage must be on a replacement cost basis. The County will be included as a Loss Payee in this coverage for County owned equipment, tools, supplies, and contents.
17. The Contractor shall make available to the County, through its records or records of their insurer, information regarding a specific claim related to any County project. Any loss run information available from the contractor or their insurer relating to a County project will be made available to the County upon their request.
18. Compliance by the Contractor and all subcontractors with the foregoing requirements as to carrying insurance shall not relieve the Contractor and all Subcontractors of their liability provisions of the Contract.
19. The Contractor and all Subcontractors are to comply with the Occupational Safety and Health Act of 1970, Public Law 91-956, and any other laws that may apply to this Contract.
20. The Contractor shall at a minimum apply risk management practices accepted by the contractors' industry.

**GWINNETT COUNTY
DEPARTMENT OF FINANCIAL SERVICES – PURCHASING DIVISION
GENERAL INSTRUCTIONS FOR VENDORS, TERMS AND CONDITIONS**

*****ATTENTION*****

FAILURE TO RETURN THE FOLLOWING DOCUMENTS MAY RESULT IN SUBMITTAL BEING DEEMED NON-RESPONSIVE AND AUTOMATIC REJECTION. THE COUNTY SHALL BE THE SOLE DETERMINANT OF TECHNICALITY VS. NON-RESPONSIVE SUBMITTAL:

1. FAILURE TO USE COUNTY QUOTE/BID/FEE SCHEDULE.
2. FAILURE TO RETURN OR ACKNOWLEDGE APPLICABLE COMPLIANCE/SPECIFICATION SHEETS.
3. FAILURE TO RETURN OR ACKNOWLEDGE APPLICABLE ADDENDA.
4. FAILURE TO PROVIDE INFORMATION ON ALTERNATES OR EQUIVALENTS.
5. FAILURE TO PROVIDE BID BOND, WHEN REQUIRED, WILL RESULT IN SUBMITTAL BEING DEEMED NON-RESPONSIVE AND AUTOMATIC REJECTION. BID BONDS ARE NOT REQUIRED ON ALL SOLICITATIONS. BOND REQUIREMENTS ARE CLEARLY STATED ON THE INVITATION PAGE. IF CLARIFICATION IS NEEDED, CONTACT THE PURCHASING ASSOCIATE LISTED IN THE INVITATION. **IF BONDS ARE REQUIRED, FORMS WILL BE PROVIDED IN THIS SOLICITATION DOCUMENT.**
6. FAILURE TO PROVIDE CONTRACTOR AFFIDAVIT AND AGREEMENT, WHEN REQUIRED, MAY RESULT IN SUBMITTAL BEING DEEMED NON-RESPONSIVE AND REJECTED. THE CONTRACTOR AFFIDAVIT AND AGREEMENT IS NOT REQUIRED ON ALL SOLICITATIONS. IF CLARIFICATION IS NEEDED, CONTACT THE PURCHASING ASSOCIATE LISTED IN THE INVITATION.
7. FAILURE TO PROVIDE AN ETHICS AFFIDAVIT WHEN REQUIRED, MAY RESULT IN SUBMITTAL BEING DEEMED NON-RESPONSIVE AND REJECTED. THE ETHICS AFFIDAVIT IS REQUIRED ON ALL FORMAL SOLICITATIONS OVER \$100,000.00. IF CLARIFICATION IS NEEDED, CONTACT THE PURCHASING ASSOCIATE LISTED IN THE INVITATION.

I. PREPARATION OF SUBMITTAL

- A. Each vendor shall examine the drawings, specifications, schedule, and all instructions. Failure to do so will be at the vendor's risk, as the vendor will be held accountable for their submittal.
- B. Each vendor shall furnish all information required by the solicitation form or document. Each vendor shall sign the submittal and print or type his or her name on the quote/bid/fee schedule. The person signing the submittal should initial erasures or other changes. An authorized agent of the vendor must sign the submittal.
- C. Fee schedule pricing should have only two decimal places unless otherwise stated. In the event of a calculation error in total price, the unit pricing prevails.
- D. Except for solicitations for the sale of real property, individuals, firms, and businesses seeking an award of a Gwinnett County contract may not initiate or continue any verbal or written communications regarding a solicitation with any County officer, elected official, employee, or other County representative other than the Purchasing Associate named in the solicitation between the date of the issuance of the solicitation and the date of the final award. The Purchasing Director will review violations. If determined that such communication has compromised the competitive process, the offer submitted by the individual, firm or business may be disqualified from consideration for award. Solicitations for the sale of real property may allow for verbal or written communications with the appropriate Gwinnett County representative.
- E. Sample contracts (if pertinent) are attached. These do NOT have to be filled out with the submittal but are contained for informational purposes only. If awarded, the successful vendor(s) will be required to execute these documents prior to County execution.
- F. Effective July 1, 2013 and in accordance with the Georgia Illegal Immigration Reform Enhancements for 2013, an original signed, notarized and fully completed Contractor Affidavit and Agreement should be included with vendor's submittal, if the solicitation is for the physical performance of services for all labor or service contract(s) that exceed \$2,499.99 (except for services performed by an individual who is licensed pursuant to Title 26, Title 43, or the State Bar of Georgia). Failure to provide the Contractor Affidavit and Agreement with your submittal may result in being deemed non-responsive and automatic rejection.

II. DELIVERY

- A. Each vendor should state time of proposed delivery of goods or services.
- B. Words such as "immediate," "as soon as possible," etc. should not be used. The known earliest date or the minimum number of calendar days required after receipt of order (delivery A.R.O.) should be stated. If calendar days are used, include Saturday, Sunday, and holidays in the number.

III. EXPLANATION TO VENDORS

Any explanation desired by a vendor regarding the meaning or interpretation of the solicitation, drawings, specifications, etc. must be requested by the question cutoff deadline stated in the solicitation for a reply to reach all vendors before the deadline of the solicitation. Any information given to a prospective vendor concerning a solicitation will be furnished to all prospective vendors as an addendum to the solicitation if such information is necessary or if the lack of such information would be prejudicial to uninformed vendors. The written solicitation documents supersede any verbal or written communications between the parties. Receipt of addenda should be acknowledged in the submittal. **It is the vendor's responsibility to ensure they have all applicable addenda prior to their submittal.** This

may be accomplished by contacting the assigned Purchasing Associate prior to the submittal or visiting the Gwinnett County website.

IV. SUBMISSION OF FORMAL OFFERS/SUBMITTALS

- A. Formal bid and proposal submittals shall be enclosed in a sealed package or envelope, addressed to the Gwinnett County Purchasing Division with the name of the vendor, the date and hour of opening and the solicitation number on the face of the package or envelope. Facsimile or emailed submittals will not be considered. Any addenda should be enclosed in the sealed envelopes as well.
- B. ADD/DEDUCT: Add or deduct amounts indicated on the outside of the envelope are allowed and will be applied to the lump sum amount. Amount shall be clearly stated and should be initialed by an authorized representative.
- C. Samples of items, when required, must be submitted within the time specified and, unless otherwise specified by the County, at no expense to the County. Unless otherwise specified, samples will be returned at the vendor's request and expense, if items are not destroyed by testing.
- D. Items offered must meet required specifications and must be of a quality that will adequately serve the use and purpose for which intended.
- E. Full identification of each item submitted, including brand name, model, catalog number, etc. must be furnished to identify exactly what the vendor is offering. Manufacturer's literature may be furnished but vendor should not submit excessive marketing material.
- F. The vendor must certify that items to be furnished are new and that the quality has not deteriorated to impair its usefulness.
- G. Unsigned submittals will not be considered except in cases where it is enclosed with other documents that have been signed. The County will determine acceptability in these cases.
- H. Gwinnett County is exempt from federal excise tax and Georgia sales tax regarding goods and services purchased directly by Gwinnett County. Vendors are responsible for federal excise tax and sales tax, including taxes for materials incorporated in county construction projects. Vendors should contact the State of Georgia Sales Tax Division for additional information. Agreements where there is a cost-plus mark-up, mark-up will not be paid on taxes.
- I. Information submitted by a vendor in the solicitation process shall be subject to disclosure after the public opening in accordance with the Georgia Open Records Act.

V. WITHDRAWAL DUE TO ERRORS

Vendors must give Gwinnett County Purchasing Division written notice within two (2) business days of completion of the opening stating that they wish to withdraw their submittal without penalty for an obvious clerical or calculation error. Submittal may be withdrawn from consideration if the price was substantially lower than the other submittals due solely to a mistake therein, provided pricing was submitted in good faith, and the mistake was a clerical mistake as opposed to a judgment mistake and was due to an unintentional arithmetic error or an unintentional omission of a quantity of work, labor or material made directly in the compilation of the submittal. The unintentional arithmetic error or omission can be clearly proven through inspection of the original work papers, documents, and materials used in preparing the submittal sought to be withdrawn. The vendor's original work papers shall be the sole acceptable evidence of error and mistake if a vendor elects to withdraw their submittal. If a quote or bid

submittal is withdrawn under the authority of this provision, the lowest remaining responsive offer shall be deemed to be low bid.

No vendor who is permitted to withdraw their submittal shall, for compensation, supply any material or labor or perform any subcontract or other work agreement for the person or firm to whom the contract is awarded or otherwise benefit, directly or indirectly, from the performance of the project for which the withdrawn bid or proposal was submitted.

Vendors who fail to request withdrawal by the required forty-eight (48) hours may automatically forfeit bid bond if a bond was required. Bid may not be withdrawn otherwise.

Withdrawal is not automatically granted and will be allowed solely at Gwinnett County's discretion.

VI. TESTING AND INSPECTION

Since tests may require several days for completion, the County reserves the right to use a portion of any supplies before the results of the tests are determined. Cost of inspections and tests of any item that fails to meet the specifications, shall be borne by the vendor.

VII. F.O.B. POINT

Unless otherwise stated in the request for invitation and any resulting contract, or unless qualified by the vendor, items shall be shipped F.O.B. Destination, Freight Prepaid and Allowed. The seller shall retain title for the risk of transportation, including the filing for loss or damages. The invoice covering the items is not payable until items are delivered and the contract of carriage has been completed. Unless the F.O.B. clause states otherwise, the seller assumes transportation and related charges either by payment or allowance.

VIII. PATENT INDEMNITY

The vendor guarantees to hold the County, its agents, officers, or employees harmless from liability of any nature or kind for use of any copyrighted or uncopyrighted composition, secret process, patented or unpatented invention, articles or appliances furnished or used in the performance of the contract, for which the vendor is not the patentee, assignee, or licensee.

IX. BID BONDS AND PAYMENT AND PERFORMANCE BONDS (IF REQUIRED, FORMS WILL BE PROVIDED IN THIS DOCUMENT)

A five percent (5%) bid bond, a one hundred percent (100%) performance bond, and a one hundred percent (100%) payment bond must be furnished to Gwinnett County for any solicitation as required in the solicitation package or document. **Failure to submit a bid bond with the proper rating will result in submittal being deemed non-responsive.** Bonding company must be authorized to do business in Georgia by the Georgia Insurance Commission, listed in the Department of the Treasury's publication of companies holding certificates of authority as acceptable surety on Federal bonds and as acceptable reinsuring companies, and have an A.M. Best rating as stated in the insurance requirement of the solicitation. **The bid bond, payment bond, and performance bond must have the proper A.M. Best rating as stated in the solicitation document.**

X. DISCOUNTS

- A. Time payment discounts may be considered in arriving at net prices and in award of solicitations. Offers of discounts for payment within ten (10) days following the end of the month are preferred.
- B. In connection with any discount offered, time will be computed from the date of delivery and acceptance at destination, or from the date correct invoice or voucher is received, whichever is the later date. Payment is deemed to be made for the purpose of earning the discount on the date of the County check.

XI. AWARD

- A. Award will be made to either the highest scoring firm (for proposals) or the lowest responsive and responsible vendor (for quotes/bids). The quality of the articles to be supplied, their conformity with the specifications, their suitability to the requirements of the County, and the delivery terms will be taken into consideration in making the award. The County may make such investigations as it deems necessary to determine the ability of the vendor to perform, and the vendor shall furnish to the County all such information and data for this purpose as the County may request. The County reserves the right to reject any submittal if the evidence submitted by, or investigation of such vendor fails to satisfy the County that such vendor is properly qualified to carry out the obligations of the contract.
- B. The County reserves the right to reject or accept any or all offers and to waive technicalities, informalities and minor irregularities in the submittals received.
- C. The County reserves the right to make an award as deemed in its best interest, which may include awarding to a single vendor or multiple vendors; or to award the whole solicitation agreement, only part of the agreement, or none of the agreement, based on its sole discretion of its best interest.
- D. In the event of proposal scores rounded to the nearest whole number result in a tie score, the award will be based on lowest cost.
- E. If proposal negotiations with the highest ranked firm are unsuccessful, the County may then negotiate with the second ranked firm and so on until a satisfactory agreement has been reached.

XII. DELIVERY FAILURES

Failure of a vendor to deliver within the time specified or within reasonable time as interpreted by the Purchasing Director, or failure to make replacement of rejected articles/services when so requested, immediately or as directed by the Purchasing Director, shall constitute authority for the Purchasing Director to purchase in the open market articles/services of comparable grade to replace the articles/services rejected or not delivered. On all such purchases, the vendor shall reimburse the County within a reasonable time specified by the Purchasing Director for any expense incurred in excess of the contract prices, or the County shall have the right to deduct such amount from monies owed the defaulting vendor. Alternatively, the County may penalize the vendor one percent (1%) per day for a period of up to ten (10) days for each day that delivery or replacement is late. Should public necessity demand it, the County reserves the right to use or consume articles/services delivered which are substandard in quality, subject to an adjustment in price to be determined by the Purchasing Director.

XIII. COUNTY FURNISHED PROPERTY

No material, labor or facilities will be furnished by the County unless so provided in the solicitation package.

XIV. REJECTION OF SUBMITTALS

Failure to observe any of the instructions or conditions in this solicitation package may constitute grounds for rejection.

XV. CONTRACT

Each submittal is received with the understanding that the acceptance in writing by the County of the offer to furnish any or all the commodities or services described therein shall constitute a contract between the vendor and the County which shall bind the vendor on his part to furnish and deliver the articles quoted at the prices stated in accordance with the conditions of said accepted submittal. The

County, on its part, may order from such vendor, except for cause beyond reasonable control, and to pay for, at the agreed prices, all articles specified and delivered.

Upon receipt of a solicitation package containing a Gwinnett County "Sample Contract" as part of the requirements, it is understood that the vendor has reviewed the documents with the understanding that Gwinnett County requires that all agreements between the parties must be entered into via this document. If any exceptions are taken to any part, each must be stated in detail and submitted as part of the vendor's submittal. If no exceptions are stated, it is assumed that the vendor fully agrees to the provisions contained in the "Sample Contract" in its entirety.

Any Consultant as defined in O.C.G.A. §36-80-28 that is engaged to develop or draft specifications/requirements or serve in a consultative role during the procurement process for any County procurement method, by entering into such an arrangement or executing a contract, the consultant agrees to abide by the current state law and: 1) Avoid any appearance of impropriety and shall follow all policies and procedures of the County, 2) Disclose to the County any material transaction or relationship pursuant to §36-80-28, that is considered a conflict of interest, any involvement in litigation or other dispute, relationship, or financial interest not disclosed in the ethics affidavit, and 3) Acknowledge that any violation or threatened violation of the agreement may cause irreparable injury to the County, entitling the County to seek injunctive relief in addition to all other legal remedies.

When the vendor has performed in accordance with the provisions of this agreement, Gwinnett County shall pay to the vendor, within thirty (30) days of receipt of any department approved payment request and based upon work completed or service provided pursuant to the contract, the sum so requested, less the retainage stated in this agreement, if any. If Gwinnett County fails to pay the vendor within sixty (60) days of receipt of a pay request based upon work completed or service provided pursuant to the contract, the County shall pay the vendor interest at the rate of ½% per month or pro rata fraction thereof, beginning the sixty-first (61st) day following receipt of pay requests. The vendor's acceptance of progress payments or final payment shall release all claims for interest on said payment.

The parties agree that this Contract shall be governed and construed in accordance with the laws of the State of Georgia.

XVI. NON-COLLUSION

Vendor declares that the submittal is not made in connection with any other vendor's submittal for the same commodity or commodities, and that the submittal is bona fide and is in all respects fair and without collusion or fraud. An affidavit of non-collusion shall be executed by each vendor. Collusion and fraud in submittal preparation shall be reported to the State of Georgia Attorney General and the United States Justice Department.

XVII. DEFAULT

The contract may be canceled or annulled by the Purchasing Director in whole or in part by written notice of default to the vendor upon non-performance or violation of contract terms. An award may be made to the next low responsive and responsible vendor, or the next highest scoring responsive and responsible proposer, or articles specified may be purchased on the open market similar to those so terminated. In either event, the defaulting vendor (or their surety) shall be liable to the County for costs to the County in excess of the defaulted contract prices; provided, however, that the vendor shall continue the performance of this contract to the extent not terminated under the provisions of this clause. Failure of the vendor to deliver materials or services within the time stipulated on their offer, unless extended in writing by the Purchasing Director, shall constitute contract default.

XVIII. TERMINATION FOR CAUSE

The County may terminate this agreement for cause upon ten days prior written notice to the vendor of

the vendor's default in the performance of any term of this agreement. Such termination shall be without prejudice to any of the County's rights or remedies by law.

XIX. TERMINATION FOR CONVENIENCE

The County may terminate this agreement for its convenience at any time upon 30 days written notice to the vendor. In the event of the County's termination of this agreement for convenience, the vendor will be paid for those services actually performed. Partially completed performance of the agreement will be compensated based upon a signed statement of completion to be submitted by the vendor, which shall itemize each element of performance.

XX. SUBSTITUTIONS

Vendors offering substitutions or who are deviating from the attached specifications shall list such deviations on a separate sheet to be submitted with their offer. The absence of such a substitution list shall indicate that the vendor has taken no exception to the specifications contained herein.

XXI. INELIGIBLE VENDORS

The County may choose not to accept the offer by an individual, firm, or business who is in default on the payment of taxes, licenses, or other monies owed to the County. Additionally, vendors or persons placed on an Ineligible Source List for reasons listed in Part 6, Section II of the Gwinnett County Purchasing Ordinance shall not be eligible to provide any commodities or services to the County during the period such person remains on the Ineligible Source List.

XXII. PENDING LITIGATION

An individual, firm, or business that has litigation pending against the County, or anyone representing a firm or business in litigation against the County, not arising out of the procurement process, will be disqualified.

XXIII. OCCUPATION TAX CERTIFICATE

Each successful vendor must have a valid Gwinnett County occupation tax certificate if the vendor maintains an office within the unincorporated area of Gwinnett County. Incorporated, out of County, and out of State vendors are required to have any and all certificates necessary to do business in any town, County or municipality in the State of Georgia, or as otherwise required by County ordinance or resolution. Vendors may be required to provide evidence of valid certificates. Out of State vendors are required to have a certificate in the Georgia jurisdiction where they receive the most revenue.

XXIV. PURCHASING POLICY AND REVIEW COMMITTEE

The Purchasing Policy & Review Committee has been established to review purchasing procedures and make recommendations for changes; resolve problems regarding the purchasing process; make recommendations for standardization of commodities, schedule buying, qualified products list, annual contracts, supplier performance (Ineligible Source List), and other problems or requirements related to purchasing. The Purchasing Policy & Review Committee has authority to place vendors on the Ineligible Source List for reasons listed in Part 6, Section II of the Gwinnett County Purchasing Ordinance, for a period not to exceed three (3) years.

XXV. AMERICANS WITH DISABILITIES ACT

All vendors for Gwinnett County are required to comply with all applicable sections of the Americans with Disabilities Act (ADA) as an equal opportunity employer. In compliance with the Americans with Disabilities Act (ADA), Gwinnett County provides reasonable accommodations to permit a qualified applicant with a disability to enjoy the privileges of employment equal to those employees without disabilities. Disabled individuals must satisfy job requirements for education background, employment experience, and must be able to perform those tasks that are essential to the job with or without reasonable accommodations. Any requests for the reasonable accommodations required by individuals

to fully participate in any open meeting, program or activity of Gwinnett County should be directed to the ADA Coordinator, 75 Langley Drive, Lawrenceville, Georgia 30046, 770-822-8165.

XXVI. ALTERATIONS OF SOLICITATION AND ASSOCIATED DOCUMENTS

Alterations of County documents are strictly prohibited and will result in automatic disqualification of the vendor's solicitation response. If there are "exceptions" or comments to any of the solicitation requirements or other language, then the firm may make notes to those areas, but may not materially alter any document language.

XXVII. TAX LIABILITY

Local and state governmental entities must notify vendors of their use tax liability on public works projects. Under Georgia law, private vendors are responsible for paying a use tax equal to the sales tax rate on material and equipment purchased under a governmental exemption that is incorporated into a government construction project: excluding material and equipment provided for the installation, repair, or expansion of a public water, gas, or sewer system when the property is installed for general distribution purposes. To the extent the tangible personal property maintains its character (for example, the installation of a kitchen stove), it remains tax-exempt. However, if the installation incorporates the tangible personal property into realty (for example, the installation of sheetrock), it becomes taxable to the private vendor. See O.C.G.A. §48-8-3(2) and O.C.G.A. §48-8-63.

XXVIII. STATE AND FEDERAL LAW REGARDING WORKER VERIFICATION

Effective July 1, 2013 State Law requires that all who enter into a contract for the physical performance of services for all labor or service contract(s) that exceed \$2,499.99 (except for services performed by an individual who is licensed pursuant to Title 26, Title 43, or the State Bar of Georgia) and that all who enter into a contract for public works as defined by O.C.G.A. §36-91-2(12) for the County, must satisfy the Illegal Immigration Reform Enhancements for 2013 in conjunction with the Federal Immigration Reform and Control Act (IRCA) of 1986, in all manner, and such are conditions of the contract.

The Purchasing Division Director with the assistance of the Internal Audit Division shall be authorized to conduct random audits of a vendor's or subcontractors' compliance with the Illegal Immigration Reform Enhancements for 2013 and the rules and regulations of the Georgia Department of Labor. The vendor and subcontractors shall retain all documents and records of its compliance for a period of five (5) years following completion of the contract or shall abide by the current time requirements at the time of the contract. This requirement shall apply to all contracts for all public works, labor or service contracts that exceed \$2,499.99 except for services performed by an individual who is licensed pursuant to Title 26, Title 43, or the State Bar of Georgia.

Whenever it appears that a vendor's or subcontractor's records are not sufficient to verify the work eligibility of any individual in the employment of such vendor or subcontractor, the Purchasing Director shall report same to the Department of Homeland Security and may result in termination of the contract if it is determined at any time during the work that the vendor or subcontractor is no longer in compliance with worker verification.

By submitting an offer to the County, vendor agrees that, in the event the vendor employs or contracts with any subcontractor(s) in connection with the covered contract, the vendor will secure from the subcontractor(s) such subcontractor(s)' indication of the employee-number category applicable to the subcontractor, as well as attestation(s) from such subcontractor(s) that they follow the Illegal Immigration Reform Enhancements for 2013 in conjunction with all federal requirements. Original signed, notarized Subcontractor Affidavits and Agreements must be maintained by the vendor awarded the contract.

A vendor's or subcontractor's failure to participate in the federal work authorization program as defined

above shall be subject to termination of the contract. A vendor's failure to follow Gwinnett County's instruction to terminate a subcontractor that is not participating in the federal work authorization program may be subject to termination of the contract.

XXIX. SOLID WASTE ORDINANCE

No individual, partnership, corporation, or other entity shall engage in solid waste handling except in such a manner as to conform to and comply with the current Gwinnett County Solid Waste Ordinance and all other applicable local, state and federal legislation, rules, regulation, and orders.

XXX. GENERAL CONTRACTORS LICENSE

Effective July 1, 2008: **All General Contractors must have a current valid license from the State Licensing Board for Residential and General Contractors, unless specifically exempted from holding such license pursuant to Georgia law (O.C.G.A. §43-41-17).**

XXXI. PRODUCTS MANUFACTURED IN GEORGIA

When contracting for or purchasing supplies, materials, equipment, or agricultural products that exceeds \$100,000.00, excluding beverages for immediate consumption, Gwinnett County shall give preference as far as may be reasonable and practicable to such supplies, materials, equipment, and agricultural products as may be manufactured or produced in this state. Such preference shall not sacrifice quality. Gwinnett County Board of Commissioners shall consider, among other factors, information submitted by the vendor which may include the vendor's estimate of the multiplier effect on gross state domestic product and the effect on public revenues of the state and the effect on public revenues of political subdivisions resulting from acceptance of an offer to sell Georgia manufactured or produced goods as opposed to out-of-state manufactured or produced goods. Any such estimates shall be in writing. **(O.C.G.A. §36-84-1).**

XXXII. INDEMNIFICATION

To the fullest extent permitted by law, the vendor shall, at his sole cost and expense, indemnify, defend, satisfy all judgments, and hold harmless the County, its commissioners, officers, agents, and employees from and against all claims, damages, actions, judgments, costs, penalties, liabilities, losses and expenses, including, but not limited to, attorney's fees arising out of or resulting from the performance of the work, provided that any such claim, damage, action, judgment, cost, penalty, liability, loss or expense (1) is attributable to bodily injury, sickness, disease, or death, or to injury to or destruction of tangible property (other than the work itself) including the loss of use resulting therefrom, and (2) is caused in whole or in part by the negligent acts, errors by any act or omission of the vendor, any subcontractor, anyone directly or indirectly employed by any of them or anyone for whose acts any of them may be liable, regardless whether such claim is caused in part by a party indemnified hereunder. Such obligation shall not be construed to negate, abridge, or otherwise reduce any of the rights or obligations of indemnity which would otherwise exist as to any party or person described in this agreement. In any and all claims against the County, its commissioners, officers, agents, and employees by any employee of the vendor, any subcontractor, anyone directly or indirectly employed by any of them, or anyone for whose acts any of them may be liable, the indemnification obligation contained herein shall not be limited in any way by any limitation on the amount or type of damages, compensation, or benefits payable by or for the vendor or any subcontractor under Worker's Compensation Acts, disability benefit acts, or other employee benefit acts.

Vendor shall also indemnify, hold harmless, insure, and defend the County for damages, losses, or expenses to the extent caused by or resulting from the negligence, recklessness, or intentionally wrongful conduct of the vendor or other persons employed or utilized by the vendor in the performance of a contract that utilizes survey services.

XXXIII. CODE OF ETHICS

Vendors shall disclose under oath the name of all elected officials whom it employs or who have a direct or indirect pecuniary interest in the business entity, its affiliates, or its subcontractors. (This shall not apply to informal purchases as defined by the Purchasing Ordinance.) The vendor shall execute a Code of Ethics affidavit. Failure to submit the affidavit during the procurement process shall render the offer non-responsive.

Any business entity holding a contract with Gwinnett County that after execution of the contract or issuance of the purchase order employs, subcontracts with, or transfers a direct or indirect pecuniary interest in the business entity to an elected official shall within five (5) days disclose such fact in writing under oath to the Clerk of the Board of Commissioners. Failure to comply, or vendors submitting false information or omitting material information shall be referred to the Purchasing Policy & Review Committee for action pursuant to the Purchasing Ordinance or to the District Attorney for possible criminal prosecution. Note: See Gwinnett County Code of Ethics Ordinance E02011, Sec. 54-33. The ordinance is available to view in its entirety at www.gwinnettcounty.com.

XXXIV. ELECTRONIC PAYMENT

Vendors accepting procurements should select one of Gwinnett County's electronic payment options.

- A. A vendor may select ePayables payment process which allows acceptance of Gwinnett County's virtual credit card as payment for outstanding invoices. The authorized vendor representative must send an email to: vendorelectronicpayment@gwinnettcounty.com and indicate the desire to enroll in Gwinnett County's virtual credit card payment process.
- B. A vendor may select Direct Deposit payment process and the payment will be deposited directly into an account at their designated financial institution. To securely enroll in Direct Deposit, either access your online [Vendor Login and Registration](#) on the County's web site and update the requested information on the Direct Deposit tab or mail a [Direct Deposit Authorization Agreement](#) form.

The County will send a Payment Advice notification via email for both payment types. For more information about Electronic Payments, please visit the Gwinnett County Treasury Division page or click here -> [Gwinnett County Electronic Payments](#).

DIRECTIONS TO GJAC BUILDING FROM I-85

Take I-85 to Georgia Highway 316 (Lawrenceville/Athens exit). Exit Highway 120 (Lawrenceville/Duluth exit) and turn right. At seventh traffic light, turn right onto Langley Drive. Cross Highway 29 through the traffic light and proceed through the roundabout. Visitors can either proceed to the front parking area on the left or to the parking deck behind the building. Click [here](#) for additional information about parking. The Purchasing Division is located on the second floor, West Wing.

FAILURE TO RETURN THIS PAGE MAY RESULT IN REMOVAL OF YOUR COMPANY FROM COMMODITY LISTING.

BL149-23, Traffic Counting Services on an Annual Contract

Buyer Initials: OG

IF YOU DESIRE TO SUBMIT A "NO BID" IN RESPONSE TO THIS PACKAGE, PLEASE INDICATE BY CHECKING ONE OR MORE OF THE REASONS LISTED BELOW AND EXPLAIN.

- Do not offer this product or service; remove us from your bidder's list for this item only.
- Specifications too "tight"; geared toward one brand or manufacturer only.
- Specifications are unclear.
- Unable to meet specifications
- Unable to meet bond requirements
- Unable to meet insurance requirements
- Our schedule would not permit us to perform.
- Insufficient time to respond.
- Other

COMPANY NAME _____

AUTHORIZED REPRESENTATIVE _____ SIGNATURE

Appendix A Road Classification Map

- Long Range Road Classification**
- Freeways/Expressways
 - Principal Arterial
 - Major Arterial
 - Minor Arterial
 - Major Collector
 - Minor Collector
 - Future Freeway/Expressway (Planned Project)

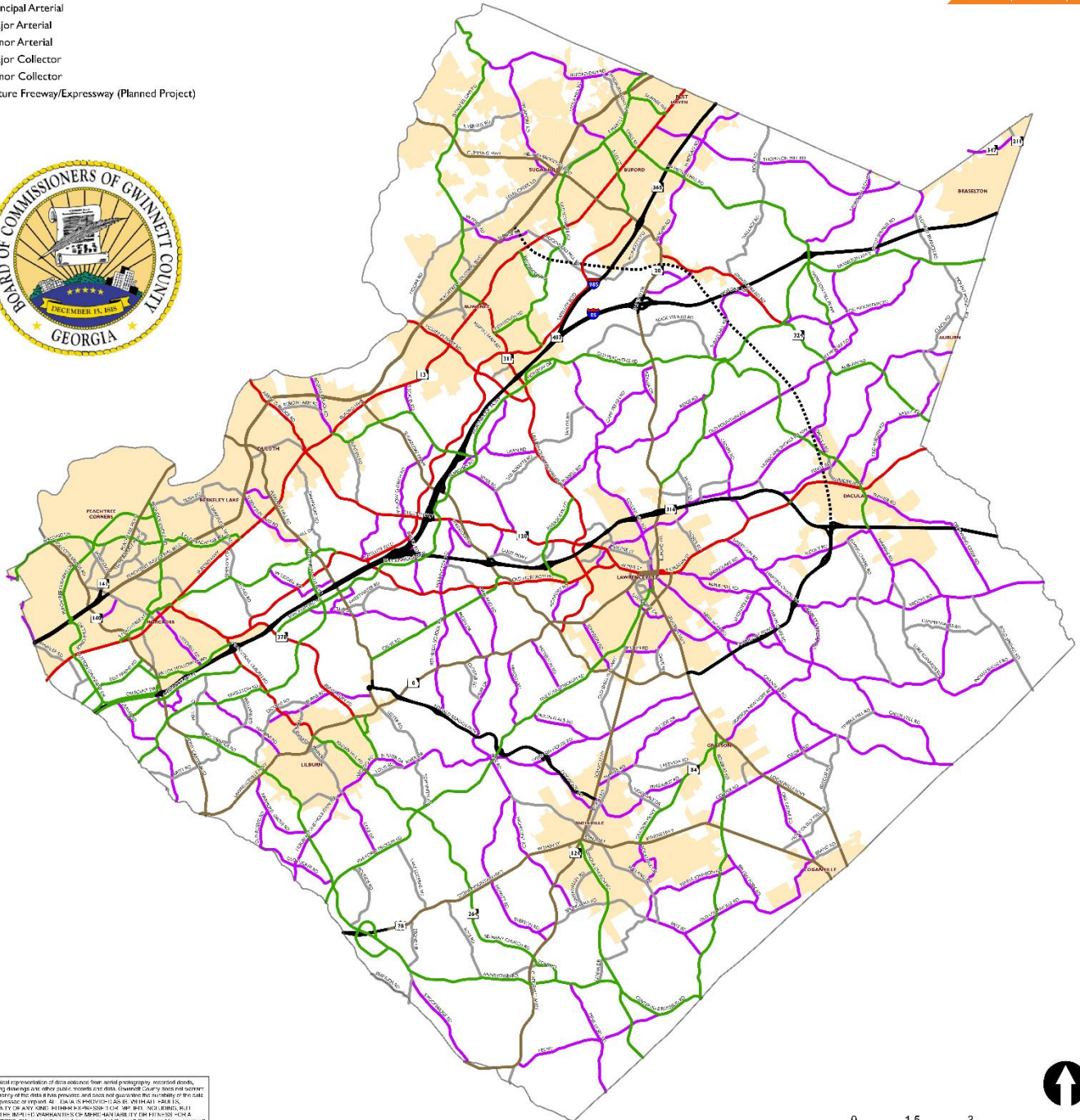

This map is a graphical representation of data obtained from aerial photography, recorded deeds, plats and engineering drawings and other public records on file. Gwinnett County does not warrant the accuracy or currency of the data in this product, and does not guarantee the accuracy of the data for any purpose, regardless of the use. THE USER ASSUMES ALL LIABILITY FOR ANY AND ALL DAMAGES, PARTICULAR DAMAGES OF ANY KIND, IN CONNECTION WITH THE USE OF THIS PRODUCT. GWINNETT COUNTY IS NOT RESPONSIBLE FOR ANY DAMAGES, INCLUDING ANY AND ALL DAMAGES, OF ANY KIND, IN CONNECTION WITH THE USE OF THIS PRODUCT. THIS MAP IS THE PROPERTY OF GWINNETT COUNTY AND IN NO EVENT WILL GWINNETT COUNTY BE LIABLE FOR DAMAGES, INCLUDING ANY AND ALL DAMAGES, OF ANY KIND, IN CONNECTION WITH THE USE OF THIS PRODUCT. THE USER ASSUMES ALL LIABILITY FOR ANY AND ALL DAMAGES, PARTICULAR DAMAGES OF ANY KIND, IN CONNECTION WITH THE USE OF THIS PRODUCT.

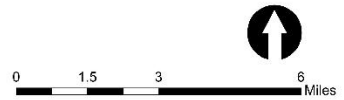

Appendix B

Project #: 2023139
Location #: 008

INTERSECTION MANUAL QUEUE COUNT
(5-MINUTE INCREMENTS)

Date of Study: Wednesday, May 10, 2023

MAJOR ROAD: SR 124

MINOR ROAD: Lena Carter Rd

AM Count:	Queued Vehicles						MD Count:	Queued Vehicles						PM Count:	Queued Vehicles						
	Lena Carter Rd			SR 124				Lena Carter Rd			SR 124				Lena Carter Rd			SR 124			
	E/W			N/S				E/W			N/S				E/W			N/S			
Type of turning Movement	L	T	R	L	T	R	Type of turning Movement	L	T	R	L	T	R	Type of turning Movement	L	T	R	L	T	R	
6:00 AM	0			0			12:00 AM							4:00 PM	1				1		
6:05 AM	0			0			12:05 AM							4:05 PM	4					1	
6:10 AM	0			0			12:10 AM							4:10 PM	2					3	
6:15 AM	1			0			12:15 AM							4:15 PM	0					1	
6:20 AM	0			0			12:20 AM							4:20 PM	2					1	
6:25 AM	0			0			12:25 AM							4:25 PM	0					0	
6:30 AM	1			0			12:30 AM							4:30 PM	4					0	
6:35 AM	2			0			12:35 AM							4:35 PM	1					2	
6:40 AM	1			0			12:40 AM							4:40 PM	1					2	
6:45 AM	0			0			12:45 AM							4:45 PM	1					1	
6:50 AM	17			1			12:50 AM							4:50 PM	0					0	
6:55 AM	19			0			12:55 AM							4:55 PM	0					1	
7:00 AM	5			0			1:00 AM							5:00 PM	0					0	
7:05 AM	3			0			1:05 AM							5:05 PM	0					0	
7:10 AM	5			0			1:10 AM							5:10 PM	2					2	
7:15 AM	0			1			1:15 AM							5:15 PM	1					1	
7:20 AM	1			1			1:20 AM							5:20 PM	5					1	
7:25 AM	0			2			1:25 AM							5:25 PM	1					1	
7:30 AM	1			0			1:30 AM							5:30 PM	0					0	
7:35 AM	0			0			1:35 AM							5:35 PM	1					1	
7:40 AM	1			2			1:40 AM							5:40 PM	3					1	
7:45 AM	2			0			1:45 AM							5:45 PM	0					0	
7:50 AM	0			1			1:50 AM							5:50 PM	1					1	
7:55 AM	1			0			1:55 AM							5:55 PM	0					0	
8:00 AM	4			0			2:00 AM							6:00 PM	1					0	
8:05 AM	0			1			2:05 AM							6:05 PM	1					1	
8:10 AM	2			1			2:10 AM							6:10 PM	2					0	
8:15 AM	3			1			2:15 AM							6:15 PM	1					0	
8:20 AM	3			1			2:20 AM							6:20 PM	0					2	
8:25 AM	0			0			2:25 AM							6:25 PM	1					1	
8:30 AM	2			1			2:30 AM							6:30 PM	1					0	
8:35 AM	1			0			2:35 AM							6:35 PM	0					0	
8:40 AM	1			0			2:40 AM							6:40 PM	0					0	
8:45 AM	1			0			2:45 AM							6:45 PM	0					0	
8:50 AM	2			0			2:50 AM							6:50 PM	0					1	
8:55 AM	2			1			2:55 AM							6:55 PM	0					0	
AVG Delay Peak Hour	4.33			0.58			AVG Delay Peak Hour	0			0			AVG Delay Peak Hour	1.33			1.08			